

Capability Statement

www.rapidbuilt.com

Stronger. More Durable. Faster, Easier Construction.

After two decades of development, **RapidBuilt** offers a new, proprietary approach to steel building manufacturing and construction that is nothing short of revolutionary. Our steel buildings are the new industry leader in structural integrity. Able to withstand wind speeds up to 220 mph and rated for use in cyclonic and harsh environments, these incredibly strong, expandable and easily constructed buildings have a life of up to 50 years.



CAGE: 80QL0 | **DUNS:** 44824453 | **Phone:** (817) 618-6600

Core Competencies

- ✓ **Team of Military Veterans: Higher Percentage of Veterans with Our Company**
- ✓ **Made in U.S.A. with U.S. Materials**
- ✓ **Fully Vertically Integrated Business from Start to Finish**
- ✓ **Most Advanced Manufacturing Process in World with Robotic Welding, INC.**
- ✓ **Individual Components/Serial Numbered**
- ✓ **In-House Structural/Design Engineers**
- ✓ **Engineering Compliant to All U.S. Bases Globally**
- ✓ **Patented Construction System, Built at Ground Level then Hoisted Up**

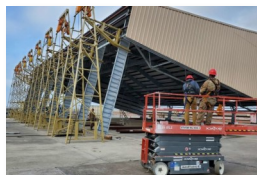

Company Snapshot

- Gov. Business POC:** Matthew Garry
- Phone:** (817) 618-6600 | **Cell:** (817) 304-4994
- E-Mail:** matt@rapidbuilt.com | sales@rapidbuilt.com
- Address:** 6100 West Interstate 20
Weatherford, TX 76088
- Work Area:** All U.S. Bases Globally
- Socio-Economic:**
 - ✓ Small Business

Past Performance



F35 Storm Shelters

Location: Tyndall AFB, FL | **Date:** 09/2019
Job Detail: 4 Enclosed drive through Hangars with wind rating 185Mph
Value: \$1,850,000.00



Royal Flying Doctor Service

Location: Australia | **Date:** 01/2018
Job Detail: Commercial Building
Value: \$10,000,000.00

ESAB



Location: Tyndall AFB, FL | **Date:** 09/2018
Job Detail: Special Program for Expeditionary Hangar | High Asset Value Protection Building
Value: \$1,600,000.00

Differentiators

- ✓ Unique; we can build & assemble modular buildings in same time frame as a fabric structure.
- ✓ Metal buildings have been designed to be compliant with any wind load in world, including Guam.
- ✓ Constructed at ground level to minimize working at heights.
- ✓ Ballistic Capabilities (when using 18-gauge sheeting).
- ✓ Designed for simplicity of construction.
- ✓ Designed to be easily disassembled and relocated.

Primary NAICS & PSC Codes

236220 - Commercial and Institutional Building Construction
332311 - Prefabricated Metal Building and Component Manufacturing
5410 - Prefabricated and Portable Buildings

Matthew Garry
Gov Business POC

Phone: (817) 618-6600 | **Cell:** (817) 304-4994
E-Mail: matt@rapidbuilt.com | sales@rapidbuilt.com
Address: 6100 West Interstate 20, Weatherford, TX 76088